Cello
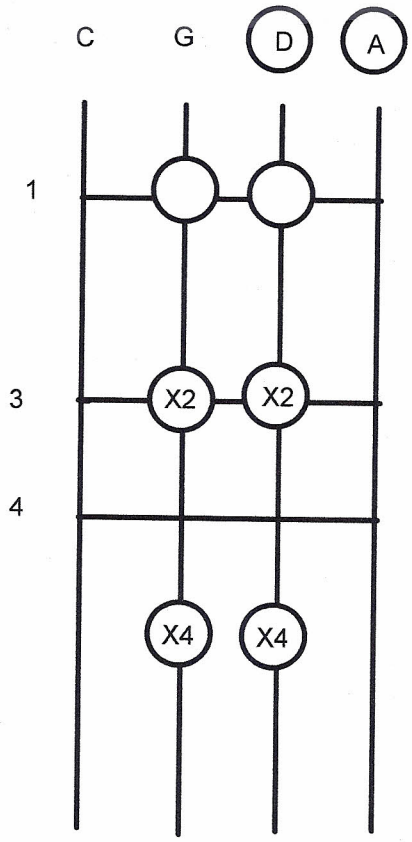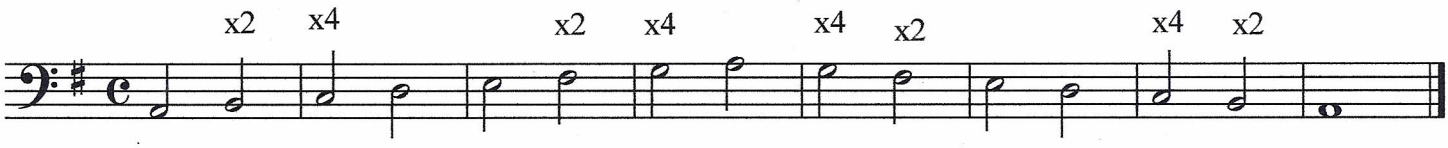
A Major